Genealogy of the Emperors of Japan

The information is based, in general, on the Record of Imperial Lineage.

Number in block letter : The order of the reigns
(–) : Reign

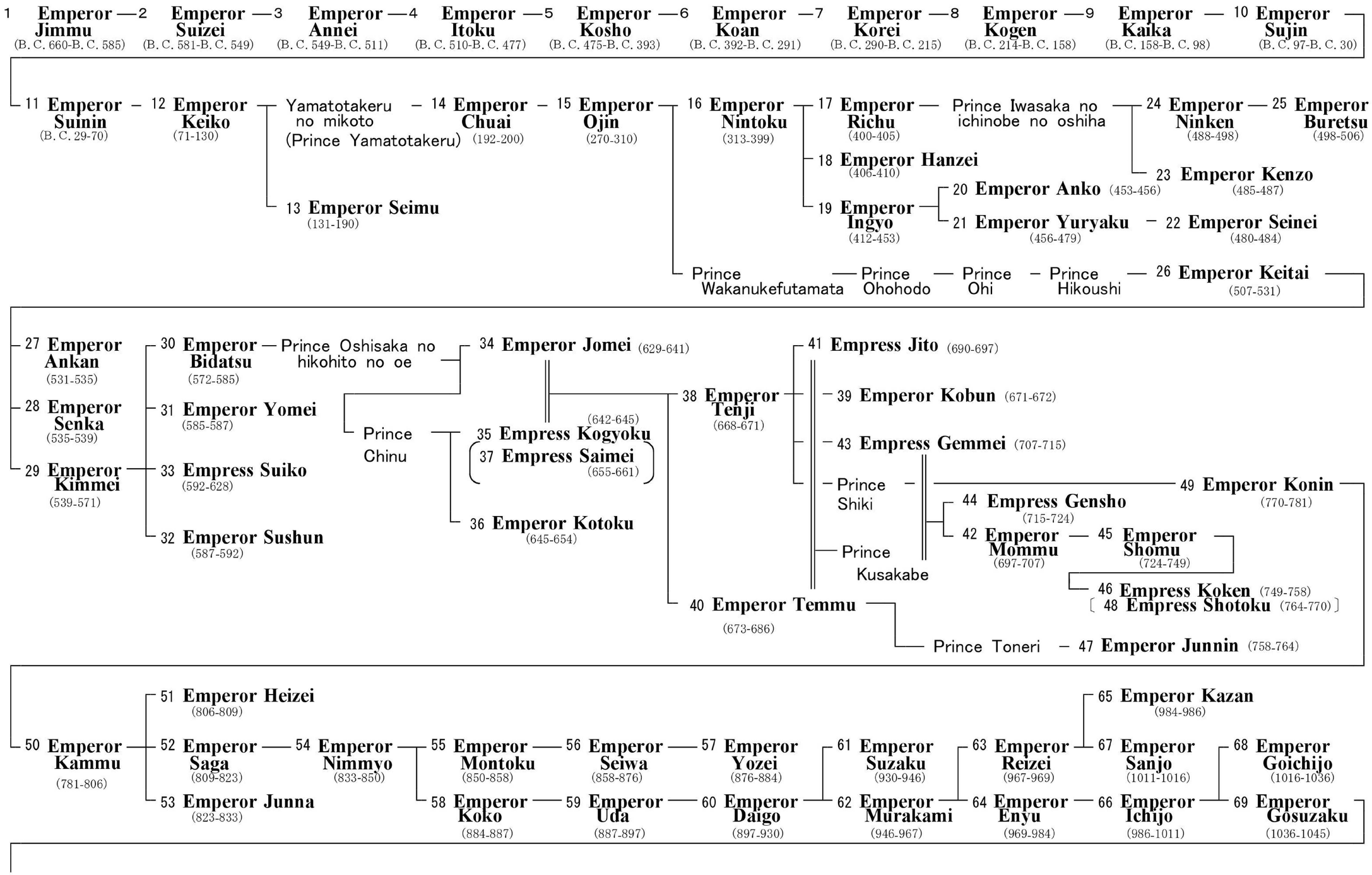

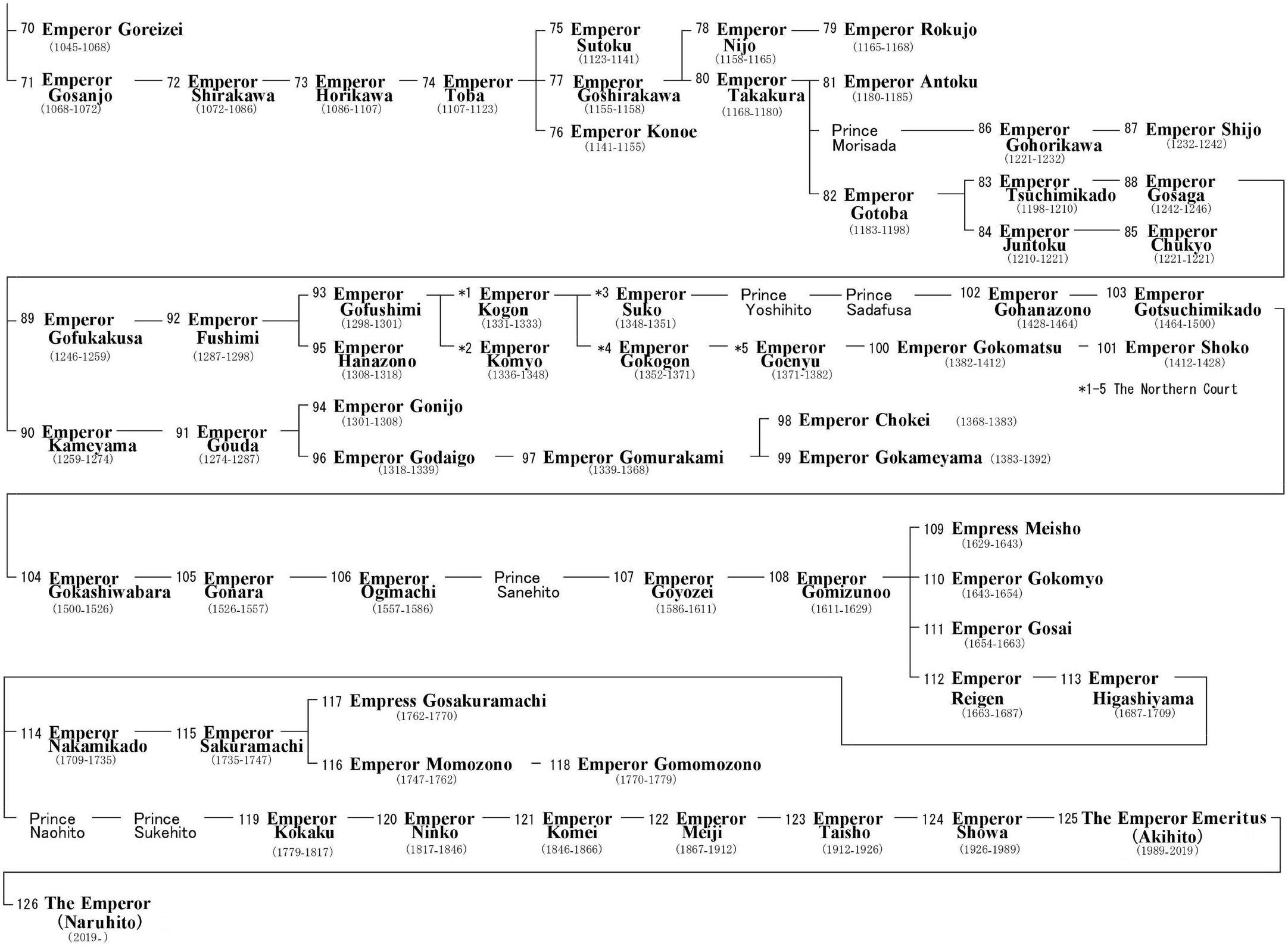
70 Emperor Goreizei (1045-1068)
71 Emperor Gosanjo (1068-1072)
72 Emperor Shirakawa (1072-1086)
73 Emperor Horikawa (1086-1107)
74 Emperor Toba (1107-1123)
75 Emperor Sutoku (1123-1141)
76 Emperor Konoe (1141-1155)
77 Emperor Goshirakawa (1155-1158)
78 Emperor Nijo (1158-1165)
79 Emperor Rokujo (1165-1168)
80 Emperor Takakura (1168-1180)
81 Emperor Antoku (1180-1185)
82 Emperor Gotoba (1183-1198)
83 Emperor Tsuchimikado (1198-1210)
84 Emperor Juntoku (1210-1221)
85 Emperor Chukyo (1221-1221)
86 Emperor Gohorikawa (1221-1232)
87 Emperor Shijo (1232-1242)
88 Emperor Gosaga (1242-1246)
Prince Morisada
89 Emperor Gofukakusa (1246-1259)
90 Emperor Kameyama (1259-1274)
91 Emperor Gouda (1274-1287)
92 Emperor Fushimi (1287-1298)
93 Emperor Gofushimi (1298-1301)
94 Emperor Gonijo (1301-1308)
95 Emperor Hanazono (1308-1318)
96 Emperor Godaigo (1318-1339)
97 Emperor Gomurakami (1339-1368)
*1 Emperor Kogon (1331-1333)
*2 Emperor Komyo (1336-1348)
*3 Emperor Suko (1348-1351)
*4 Emperor Gokogon (1352-1371)
*5 Emperor Goenyu (1371-1382)
Prince Yoshihito
Prince Sadafusa
100 Emperor Gokomatsu (1382-1412)
101 Emperor Shoko (1412-1428)
102 Emperor Gohanazono (1428-1464)
103 Emperor Gotsuchimikado (1464-1500)
*1-5 The Northern Court
98 Emperor Chokei (1368-1383)
99 Emperor Gokameyama (1383-1392)
104 Emperor Gokashiwabara (1500-1526)
105 Emperor Gonara (1526-1557)
106 Emperor Ogimachi (1557-1586)
Prince Sanehito
107 Emperor Goyozei (1586-1611)
108 Emperor Gomizunoo (1611-1629)
109 Empress Meisho (1629-1643)
110 Emperor Gokomyo (1643-1654)
111 Emperor Gosai (1654-1663)
112 Emperor Reigen (1663-1687)
113 Emperor Higashiyama (1687-1709)
114 Emperor Nakamikado (1709-1735)
115 Emperor Sakuramachi (1735-1747)
116 Emperor Momozono (1747-1762)
117 Empress Gosakuramachi (1762-1770)
118 Emperor Gomomozono (1770-1779)
Prince Naohito
Prince Sukehito
119 Emperor Kokaku (1779-1817)
120 Emperor Ninko (1817-1846)
121 Emperor Komei (1846-1866)
122 Emperor Meiji (1867-1912)
123 Emperor Taisho (1912-1926)
124 Emperor Showa (1926-1989)
125 The Emperor Emeritus (Akihito) (1989-2019)
126 The Emperor (Naruhito) (2019-)